



PHILABUNDANCE

ANNUAL REPORT 2019

A LETTER FROM THE CHAIRMAN OF THE BOARD

It is truly my privilege to serve as the Chair of Philabundance. It is a joy to work with such a dedicated team and such a thoughtful Board to provide help, compassion and dignity to people in need throughout the Delaware Valley.

Philabundance had a terrific year in 2019. You'll see dozens of important initiatives in this annual report, but there were some transformative high points. We secured funding for, and started construction on, a new home for our workforce development program, Philabundance Community Kitchen; we launched several innovative, interdisciplinary pilot programs designed not merely to address food insecurity, but to begin to eliminate it in our communities; and we expanded our distribution of healthy foods to Philadelphia, its surrounding counties and southern New Jersey, ending

the year with a record-breaking WMMR Preston & Steve Camp Out for Hunger event that by itself yielded over 1.8 million pounds of food for our hungry neighbors.

As of this writing in 2020, we know the world is a different place, and that the consequences of the COVID-19 pandemic make Philabundance more important than ever. Our organization will continue to rise up against poverty and dedicate ourselves to ensuring that every person in our communities gets the food they need to thrive.

Thank you to the Philabundance staff for their great teamwork, to our donors for their continued support and to the dedicated volunteers who help us feed our neighbors in need. We could not do this work without you.

Thank you, John Hollway



HOW YOUR MONEY IS USED

At Philabundance, we make sure your generous donations go directly where they can make the most impact in our communities. Full financials can be viewed at Philabundance.org.

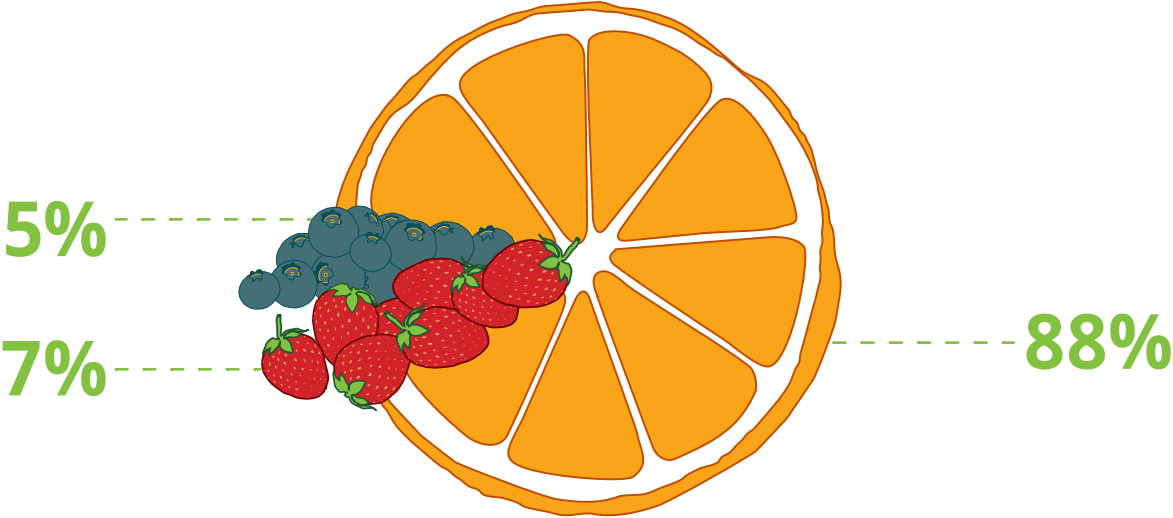

Management and General



Fundraising



Programs

COMMUNITY EMPOWERMENT

Philabundance partners with over 350 member agencies to distribute food to our neighbors in need.

Notable accomplishments in 2019 included:

- The Backpack program more than doubled from 10 to 27 sites, distributing 60,000 backpack kits offering free, nutritious and easy-to-prepare meals and snacks for kids facing hunger.
- Philabundance was awarded a contract from the State Food Purchase Program (SFPP) for Philadelphia County for the first time! SFPP provides grants to purchase and distribute food to individuals with low-to-no income, meaning more food and less paperwork so we can spend more time feeding those in need.
- The Emergency Food Assistance Program (TEFAP), a federal program that helps supplement the diets of low-income Americans by providing free emergency food assistance, now distributes through Philabundance, leading to an additional 760,000 pounds of food for our neighbors.

Philabundance hosted the first annual Hunger Heroes Agency Appreciation event to celebrate the work of our member agencies. Generously sponsored by our partner, Aetna, ten awards were presented to agency members who provided exemplary service in the community.



VOLUNTEERS

Philabundance benefited from the amazing support of 15,000 volunteers in 2019 who dedicated over 25,000 hours to fighting hunger by sorting 970,000 pounds of food. We would not be able to do this work without them!

Our volunteers also dedicated time to:

- Weekly produce distributions at our agency partners
- Gleaning produce at the Philadelphia Wholesale Produce Market
- Packing emergency hunger relief boxes during the government shutdown
- Processing food donations from significant new donors, including Starbucks and Amazon



EMERGENCY MARKET – FOOD FOR THE FURLOUGHED

In December 2018, the federal government experienced its longest shut down in history. Over 40,000 federal workers in our area were not paid for over a month as a result of the shutdown.

Philabundance worked with local partners to do what it does best—bring food to people who need it. To address the needs of federal workers, Philabundance held three emergency markets offering a wide variety of food, and we were supported with additional funds from generous donors.



PHILABUNDANCE COMMUNITY KITCHEN

Breaking ground on our new 18,000-square-foot training facility was an exciting and long-awaited event! This summer, Philabundance Community Kitchen (PCK) will move into its new home, allowing the culinary workforce development program to extend its curriculum; enroll more students; and provide up to 20 times as many meals for the community.

Additionally, PCK's milestones and opportunities included:

- The tremendous growth of our social enterprise, PCKatering, which hired more students and is providing more funds to support the program and our neighbors in need
- PCK's renewed contract with the City of Philadelphia at Suburban Station's Hub of Hope, which offers meals and services to people facing homelessness
- PCK's partnership with Federation Housing, which provides 23,000 additional meals to the community annually

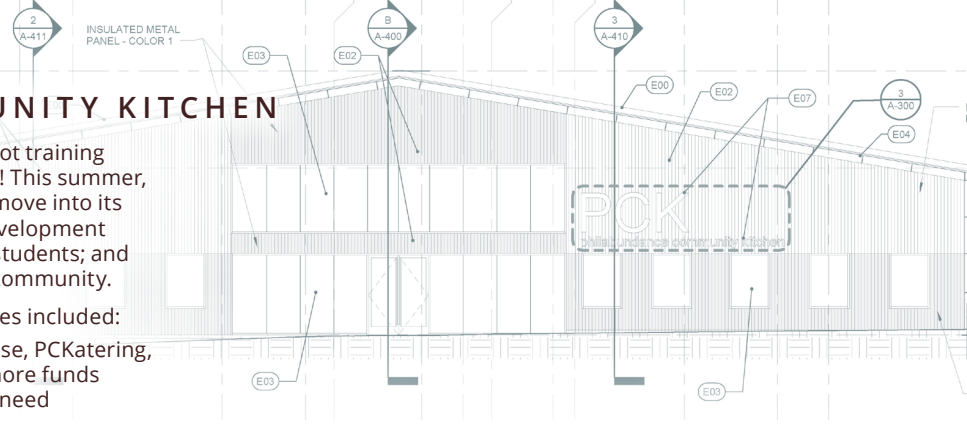

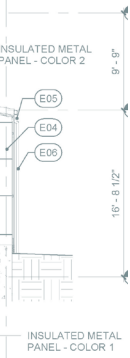

ABUNDANTLY GOOD

Last year, Philabundance received a Dairy Innovation Grant through the PA Department of Agriculture to market our retail brand, Abundantly Good™, Philabundance's product line that benefits people, planet and profit. For every product sold, proceeds go back to Philabundance to provide high-quality items for those in need.

The grant allowed us to promote our brand more widely, and as a result, our local farm partners made over \$56,000, and Philabundance provided \$10,400 worth of free cheese to our neighbors in need.



SAFETY IS AT OUR CORE

Our Berks warehouse received a near-perfect score of 990 out of 1000 from the AIB International Food Manufacturing Practices Inspection, which demonstrates our dedication to providing safe, high-quality food products and shows that we exceed food safety regulations!

STAR-STUDED PHILABUNDANCE

In June, we secured national press coverage on Good Morning America by partnering with the Mayor's Office of Education to spotlight Charles Reyes, a Community Schools staff member who runs a healthy food distribution program in North Philadelphia. And in September, we were grateful to have professional athletes join the fight against hunger by participating in a public service announcement that provided increased visibility and awareness of hunger in our area.



ENDING HUNGER. FOR GOOD.

As part of our strategic plan last year, Philabundance launched the Ending Hunger. For Good. (EHFG) initiative. EHFG focuses on building collaborations with other organizations to pair healthy food with critical services to find and implement long-term solutions to food insecurity.

Our first collaboration, with Habitat for Humanity of Montgomery and Delaware Counties and the Pottstown Cluster of Religious Communities, combined food resources, case management and financial coaching to move families toward long-term stability. All growth was measured by the University of Pennsylvania's ImpactED through a grant from the Pew Charitable Trusts' Evaluation and Capacity Building Initiative.

SUSTAINABILITY PARTNERSHIP

Marketplace PHL and the Philadelphia International collaborated to rescue food from over 65 merchants at the airport as a first step to developing a sustainability roadmap for the future. To date we have rescued 21,883 pounds of food from vendors such as Chickie's & Pete's, La Colombe and Hudson News.

FOOD RESCUE

Forty percent of all food in the US is wasted annually due to manufacturing guidelines and the disposal of surplus food. We step in before these nutritious and perfectly safe food products go to waste. Through participation in our Retail Rescue program, more than 340 food donors provided 11.6 million pounds of food that went to people—not landfills—in 2019.

We also collaborated with Delaware Valley Community Health and Vetri Community Partners to implement a weekly food distribution with a bi-weekly class and a family meal for those with high levels of chronic illness, including obesity-related conditions; significant barriers to adequate health care; and a lack of access to culturally and language-appropriate services. The pilot is funded by the Philadelphia Collaborative for Health Equity (PCHE).



*"Marketplace PHL values our partnership with Philabundance tremendously and we look forward to initiating other major sustainability objectives in the upcoming years."
-Mel Hannah, Vice President and General Manager, Marketplace PHL*

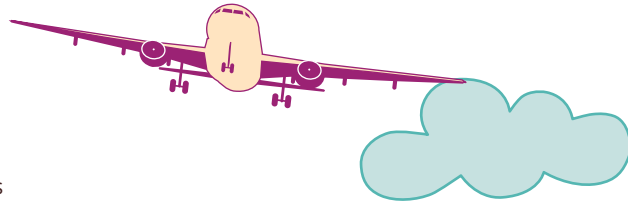



MORE THAN 26M POUNDS OF FOOD
DISTRIBUTED IN THE DELAWARE VALLEY

SERVICE AREA OF 9 COUNTIES
IN PENNSYLVANIA AND NEW JERSEY



83% HEALTHY FOOD

48 GRADUATES IN 2019 (900 TO DATE)
OF PHILABUNDANCE COMMUNITY KITCHEN

324K POUNDS DISTRIBUTED
TO CHILDREN'S PROGRAMS



163 EVENTS CATERED
BY PCKATERING

OVER 1.7M POUNDS DISTRIBUTED
TO SENIOR PROGRAMS



212K MILES DRIVEN

350 MEMBER AGENCIES
IN OUR SERVICE AREA

OVER \$500K SAVED
THANKS TO 17K VOLUNTEERS

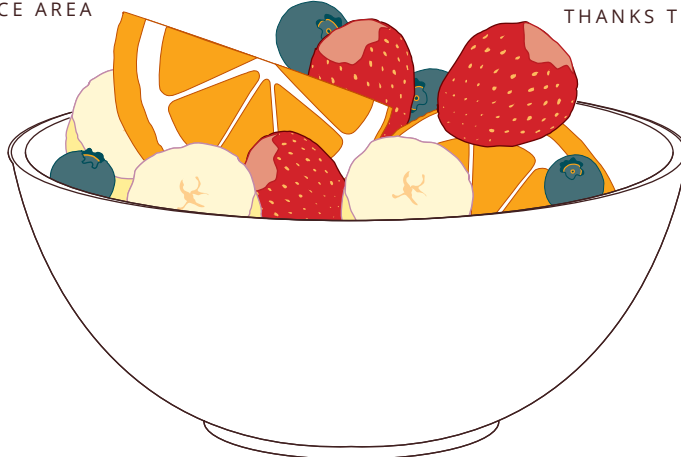

DONORS

Philabundance is grateful to all of our donors whose support made possible the many accomplishments of fiscal year 2019. We are pleased to recognize the following donors for gifts received from October 1, 2018 through September 30, 2019. Every gift is greatly appreciated and every attempt was made to ensure the accuracy of this list. In the event of an error or omission, please contact the Development office at 215-339-0900 ext. 1201 or giving@philabundance.org.

\$1,000,000+

- The Harry and Jeanette Weinberg Foundation

\$500,000-\$999,999

- David and Dianne Elderkin
- Feeding America

\$100,000-\$499,999

- Anonymous
- Alliance Marketing Partners, LLC
- Benevity Community Impact Fund
- The Claneil Foundation
- Community Food Bank of New Jersey
- Dunkin' Brands
- The Gitlin Foundation
- Mr. and Mrs. David P. Holveck
- Impact Services
- The James & Agnes Kim Foundation
- Mr. and Mrs. Alan J. Kaplan
- Lightening the Load Foundation
- The Miralie Fund
- The Philadelphia Foundation
- The ShopRite Partners in Caring Fund

- Starbucks Coffee Company
- Subaru of America, Inc.
- Thomas and Tracey Gravina Foundation
- United Way of Greater Philadelphia & Southern New Jersey
- Vanguard
- Wakefern Food Corporation
- The Walmart Foundation
- The Wawa Foundation
- YourCause

\$50,000-\$99,999

- Anonymous
- Acme Markets, Inc.
- Ahold Financial Services
- Albertsons Stores Charitable Foundation
- The Bank of America Charitable Foundation, Inc.
- Mr. and Mrs. William P. Becker
- Estate of Mark A. Brooks
- Card Connect
- FMC Corporation

- Free People
- Giant Food Stores, LLC
- HealthSpark Foundation
- The Hearst Foundations
- Morgan Stanley
- The Phillies
- Estate of Ann M. Sheetz
- Tri-State Toyota Dealers Association
- Wegmans Food Markets, Inc.

\$25,000-\$49,999

- Albert Einstein Healthcare Network
- America's Charities
- Reverend and Mrs. Kurt H. Asplundh
- Mr. and Mrs. Samuel H. Baker
- Bankers Life and Casualty Company
- Boerger Family Charitable Trust
- Mr. Richard Braemer and Ms. Amy L. Finkel
- The Casnoff Family
- Combined Federal Campaign
- Catherine F. Corrigan, Ph.D. & Gerald R. Buday
- The Elizabeth B. and Arthur E. Roswell Foundation

continued...

\$25,000-\$49,999 continued...

- Enterprise Holdings Foundation
- Facebook Payments
- Feeding Pennsylvania
- Mr. and Mrs. Frank A. Giovannone, Jr.
- GlaxoSmithKline Foundation Matching Gifts Program
- Mr. and Mrs. J. David Hucker
- Jackson Family Charitable Fund
- KeyBank Foundation
- Land O'Lakes, Inc. Foundation
- Lawrence J. and Anne Rubenstein Charitable Foundation
- Leo & Peggy Pierce Family Foundation
- The Merck Company Matching Gifts Foundation
- MKM Foundation
- Moravia Health
- Nararo Foundation
- Dr. Martin D. Phillips and Ms. Anmiryam Budner
- Reliant Energy Northeast, LLC
- Mr. and Mrs. Paul M. Ross
- Schwab Charitable Fund
- Tanner Industries, Inc.
- TD Charitable Foundation
- Tri State Toyota Dealers Association
- U.S. Charitable Gift Trust
- UnitedHealth Group
- The William Penn Foundation
- Dr. Paul D. Woolf and Dr. Nancy S. Woolf
- Wyss Foundation

\$10,000-\$24,999

- Anonymous (4)
- Abe Littenberg Foundation, Inc.
- Aetna Foundation, Inc.

- Aasima T. Ali and Shahzeb Danish
- All Within My Hands Foundation
- Mr. and Mrs. Michael C. Andaloro
- Angelakis Family Foundation
- The Apatow-Mann Family Foundation, Inc.
- Dr. Oneida A. Arosarena
- The Bank of New York Mellon Community Partnership
- Mr. and Mrs. William P. Becker
- Berkowitz Family Foundation
- Bimbo Bakeries USA
- Blue Jean Chef, Inc.
- Boscia Family Foundation
- Ms. Dierdra E. Bowditch
- Bristol-Myers Squibb Matching Gift Fund
- Mr. J. Alexander Churchman
- Community Clothes Charity
- Ms. Margaret W. Darby
- Ms. Janet B. Davidson
- Elmer Roe Deaver Foundation
- Dr. Amy Espeseth
- Estate of Joan O. Cahan
- FIFCO USA
- Flyers Charities
- The Forst Foundation
- Fred Beans Holdings, Inc.
- Mr. Justin Gargas
- General Building Contractors Association
- General Motors Corporation, GM Service & Parts Operations
- Ms. Alice L. George
- GlaxoSmithKline
- Mr. and Mrs. Dov Haselkorn
- Ms. Kathryn S. Hayes and Mr. Victor J. Tortorelli

- Hoxie Harrison Smith Foundation
- Mrs. Alice C. Humphrey
- The J.M. Smucker Company
- The Jimmy Rollins Family Foundation
- The John E Core Fund
- Jones Family Charitable Fund
- Kelsey Family Foundation
- Mr. and Mrs. John J. Kruse
- The Lawrence and Rita Salva Charitable Fund
- Mr. David J. Leone
- Ms. Karen Lien and Mr. Scott A. Hutchinson
- Margot and Bob Keith Fund
- Maverick Capital Foundation
- Mr. Bruce E. McKittrick and Ms. Wendy Wilson
- Mr. Mark R. Mendenhall
- Mr. John P. Middleton
- Moses and Susan Feldman Fund
- The Murdock Family Charitable Fund
- Mr. and Mrs. Edward Murphy
- Network for Good
- Nicholas J. and Celeste G. Karamatsoukas Family Foundation
- NJM Insurance Group
- Mr. and Mrs. Edward W. O'Connor
- Mr. Kevin P. O'Flaherty and Ms. Debra C. Karlan
- Ms. Christina Pappajohn
- PayPal Giving Fund
- The Philadelphia 76ers
- Phillies Charities, Inc.
- PJM Interconnection, LLC
- PNC Charitable Trusts
- PNC Financial Services Group

continued...

\$10,000-\$24,999 *continued...*

- Preferred Meals
- ReFED, Inc.
- Riesentoter Region PCA
- The Rorer Foundation
- Mr. Kevin C. Schildt
- The Snider Foundation
- South Jersey Charitable Foundation
- Stanley and Lucy Lopata Charitable Foundation
- Dr. Ann L. Steiner and Dr. Kent Bottles
- Dr. Ruth I. Stolz
- Strayer University
- The Syde Hurdus Foundation
- Mr. Timothy L. Waite
- Ms. Teresa A. Wallace and Mr. John G. Chou
- Ms. Kerry Ward
- Webster Bank, N.A.
- The Wells Fargo Foundation
- Wilmington Savings Fund Society
- Dr. Nancy Woo

\$5,000-\$9,999

- Anonymous (17)
- The 1830 Family Fund
- 2004 Carita Foundation, Inc.
- Ms. Hilary M. Alger and Mr. Chris W. Sanchirico
- Mr. and Mrs. Peter Ammon
- Ms. Carol Baker and Mr. Mark E. Stein
- Bergen County's United Way
- Ms. Candace Bernard and Mr. Robert J. Glickman
- Mr. and Mrs. Richard C. Boardman
- Robert and Connie Braden
- Bright Funds Foundation
- Mr. and Mrs. John E. Buhl

- Mr. and Mrs. Mark Edmund Burgert
- Ms. Eliane C. Carr
- Mr. and Mrs. John Casseri
- Causecast Foundation
- Chandler Foundation
- CHG Charitable Trust
- Dr. Eric N. Clausen
- Mr. and Mrs. David Clinton
- Cohen, Seglias, Pallas, Greenhall, & Furman P.C.
- Cohen/Goodman Family Fund
- Ms. Luisa Contreiras
- Cresheim Valley Church
- The Cuneo Family Charitable Fund
- The Curtis W. McGraw Foundation
- D.G. Yuengling & Son, Inc.
- David and Elsie Viehman Charitable Fund
- Mr. and Mrs. Joseph P. Denny
- Mrs. Ineke M. Dikland
- DipJar
- Mr. and Mrs. John C. Dodds
- Ms. Carol A. Dolinskas
- Eastern Produce Council, Inc.
- Eat'n Park Hospitality Group
- Eden Charitable Foundation
- Eglin Family Charitable Giving Fund
- Mr. Noel Eisenstat and Ms. Beth Rosenbaum
- Estate of Eleanor DeRocco
- Estate of Margaret Chinnici
- Estate of William Doherty
- Mr. and Mrs. Franklin R. Evans
- Families Behind the Badge Children's Foundation
- The Fann Family Foundation

- Ferguson Enterprises, Inc.
- FJN Charitable Foundation
- Mr. and Mrs. Michael L. Forwood
- Mr. Lewis E. Fountain
- Ms. Nancy Freudenthal
- Dr. and Mrs. Satoshi Furukawa
- Mr. and Mrs. Dominic S. Genuardi, Jr.
- Mr. Tom Genuardi, Jr.
- The George Family Foundation
- Giant Heirloom Market
- Global Indemnity Group, Inc.
- Mr. Joel K. Greenberg and Dr. Marcy B. Gringlas
- Mr. David J. Healy
- Mr. and Mrs. Casey Blood
- Henry E. Niles Foundation, Inc.
- Herson-Stirman Family Foundation
- Mr. and Mrs. Stephen P. Heverin
- Ms. Samantha Hidlebird
- Prof. Nancy J. Hirschmann and Prof. Christian J. Stoeckert
- Mr. David F. Hoffman
- Mr. and Mrs. John M. Hopkins
- Mr. and Mrs. Philip E. Hughes, Jr.
- Hunger Burger Philly, LLC
- International Brotherhood of Electrical Workers Local No. 98
- Dr. Athole G. Jacobi
- Jane C. MacElree Family Foundation
- Mr. Jay Jenoff
- Jim & Ali Bruder Fund
- JK Group, Inc.
- Mr. William T. Josem and Ms. Nancy Adler
- Joseph Kennard Skilling Trust
- JPMorgan Chase Foundation

continued...

\$5,000-\$9,999 *continued...*

- Judith Haskell Brewer Fund
- Dr. George F. Kalf
- Bob and Margot Keith
- The Kitty Baker Fund
- Mr. and Dr. Robert H. Knauss
- Mr. and Mrs. Daniel Krosky
- Leila Christine Grad, M.D. Charitable Fund
- Level 4 Event Management
- Mr. and Mrs. Robert G. Levin
- The Lida Foundation
- Mr. and Mrs. Robert A. Lima
- Mr. William A. Lotz
- Mr. John S. Lowe and Ms. Ann E. Hutchinson
- Lumbermens Merchandising Corporation
- Mr. Alain Luxembourg
- Mr. and Mrs. Michael J. Lynch
- Major League Baseball Players Trust
- Ms. Cheryl A. Martin
- Mr. and Mrs. Cornelius P. McCarthy, III
- McLelland Family Foundation
- The Michael and Sarah Peterson Giving Fund
- Mr. and Mrs. Lawrence P. Musser IV
- MyPizza Technologies, Inc.
- Ms. Margaret R. Otte
- Mr. Neil Oxman
- Mr. Lawrence A. Palmer
- The Panama Street Fund
- Pardee Resources Company
- The Pew Charitable Trusts
- Philadelphia Eagles
- The Philip and Ruth Mosely Fund
- Dr. Stacey E. Philpot
- By George! Pizza

- Mr. and Mrs. William R. Plunkett, III
- Polly A. Levee Charitable Trust
- Poor Richard's Charitable Trust
- Mr. Milton R. Pratt, Jr.
- Raff Family Charitable Fund
- ReminderMedia
- Ms. Marjorie Richman
- Robert and Diana Scott Charitable Fund
- Robert W. Carlson, MD and Stacey A. Starcher Fund
- Mr. Alexander W. Roulston
- Mr. Franklin Ryan
- Mr. Timothy Schofield
- The Scholler Foundation
- Mr. and Mrs. Scott F. Schumacker
- Mr. David Segal
- Mr. and Mrs. Frank L. Seidman
- Ms. Gail E. Seygal
- Ms. Antoinette F. Seymour
- Ms. Edith A. Shooster
- Mr. Beryl D. Simonson
- Ms. Susanna Siskind
- Drs. Robert and Andrea Solomon
- Ms. Susan B. Sorenson and Mr. Richard A. Berk
- Dr. Paul Stephens and Dr. Tyra C. Bryant-Stephens
- Mr. and Mrs. Jim Collins
- Dr. Cecilia S. Tannenbaum
- Taste of the NFL - Hunger Related Events
- The Terry Thomas Sweet & Megan Heller Sweet Charitable Fund
- Mr. and Mrs. Thomas B. Thomas
- TJX Foundation
- Trenchtech Inc.

- Van Aken Family Foundation
- Mr. Albert C. Vara
- Mr. David A. Venable
- The Wallace Giving Fund
- Wally and Christina Charitable Fund
- Mr. and Mrs. Donald W. Weaver
- Mr. Daniel H. Wheeler and Ms. Amy Fox
- White Horse RV Center
- William and Debbie Becker Fund
- Robert and Marcia Basicckes
- Mr. and Mrs. J. Eustace Wolfington III
- Mrs. Barbara Woods
- Mr. and Mrs. Lee P. Woodward
- Xfinity Live!
- Ms. Tammy Yan
- Mr. Varooge Yerganian
- Zarwin, Baum, DeVito, Kaplan, Schaar & Toddy, PC
- Mr. and Mrs. Steven P. Zuk

\$1,000-\$4,999

- Anonymous (51)
- 3890 N. 10th Street, LLC
- Aamco Transmissions
- Mr. and Mrs. Mark C. Aaron
- Aaron L. Shapiro Trust
- Dr. and Mrs. Raafat A. Abdel-Misih
- Mr. and Mrs. Eric J. Abel
- Mr. Vincent T. Abessinio
- Mrs. Neysa C. Adams
- Ms. Katherine E. Adell
- Dr. Anne M. Ades
- Administrative Concepts, Inc.
- Aetna Foundation Matching Gift Program
- Dr. Max Ahn
- Drs. Abass and Jane Alavi

continued...

\$1,000-\$4,999 continued...

- Mr. Stephen Albert and Ms. Barbara B. Wachter
- Albert S. Glenn Charitable Fund
- Ms. Eyca M. Alexander
- Dr. Hannah Alpert
- Alpin J. & Alpin W. Cameron Memorial Fund
- Mr. Philip N. Altomare, Sr.
- AmazonSmile Foundation
- Amring Pharmaceuticals
- Ms. Iris D. Anderson
- Mr. Dean Anderson
- Ms. Donna Andrews
- Mr. Kenneth L. Andrews and Ms. Jacqueline Andrews
- Dr. Eugenius Ang
- Ann E. and Bradley J. Dyer Charitable Fund
- Anne & Andrew Abel Charitable Fund
- Annette and Ira Fine Foundation
- Ms. Bette R. Anton
- Mr. and Mrs. Scot Arch
- Mr. and Mrs. Peter C. Archer
- Ari R. Weinstein Fund
- Dr. Linda M. Chaille-Arnold and Mr. Daniel C. Arnold
- The Arnold Family Fund
- Ms. Sally B. Aronstam
- Ms. Valerie Asbury
- Mr. Spilios Asimakopoulos
- Ms. Elizabeth A. Asplundh
- Mr. and Mrs. Joseph P. Atkins
- Mr. David R. Atkinson
- Mr. Vincent J. Aurilio
- Dr. Edythe B. Austermuhl and Mr. Charles B. Austermuhl
- Avril Cheney Fund
- Mr. Neal Babcock
- Mr. Jeff Bairstow
- Lt. Col. Hubert R. Baker, Ret.
- Mr. and Mrs. Kenneth Baker
- The Balamuth Family Charitable Fund
- Dr. Andrea Baldeck
- Dr. and Dr. Richard A. Balderston
- Mr. Philip Balderston
- Mr. and Mrs. Thomas G. Bale
- Mr. and Mrs. John M. Ballinger, Jr.
- Mr. and Mrs. William Baltrusaitis
- Bank of America - Matching Gifts Program
- The Bank of Princeton
- Mr. Walter B. Banker, III
- Dr. and Mrs. Allen H. Bar
- Barbera's Autoland
- Mr. and Mrs. Sean T. Bard
- Mr. and Mrs. Todd Bariglio
- Mr. Michael Barmash
- Dr. and Mrs. Richard J. Baron
- Mr. and Mrs. Richard A. Baron
- Mr. and Mrs. Thomas P. Barr
- Mr. Gordon A. Barr
- The Barscz Philanthropy Fund
- Mr. Todd D. Barton and Ms. Mary Elizabeth Kreider
- Bassman Family Fund
- Mr. and Mrs. Timothy D. Bauder
- Mr. Brian R. Bauer
- Ms. Joan A. Bauer
- Mr. and Mrs. John L. Baumgardner
- BD Associates
- Beach Family Fund
- Mr. Norman C. Bean
- Beasley Media Group, Inc
- Ms. Jackie Beauchemin
- Mr. and Mrs. Edward V. Beazley
- Mr. and Mrs. Noah S. Becker
- Mr. and Mrs. Albert Becker
- Mr. and Mrs. Frederick A. Beckley
- Mr. and Mrs. Robert J. Bedor
- Mr. and Mrs. Gregory J. Bell
- Mr. and Mrs. David M. Bell
- Mr. Geoffrey Bellchambers
- Bell-Cole Family Foundation
- The Benito Cachinero-Sanchez & Deborah G. Gorman Fund
- Mr. William C. Bensley
- Mr. and Mrs. John D. Benson
- Bentley Family Fund
- Mr. Max M. Berger
- Mr. and Mrs. James J. Bergmaier
- The Berkman Family Charitable Fund
- Dr. Roger Berlin and Mrs. Margaret Berlin
- Bevtek, Inc.
- Beyer Family Giving Fund
- Mr. and Mrs. Stephen A. Biddle
- Mr. and Mrs. Robert A. Bildersee
- Mr. and Mrs. Terry A. Binkley
- Ms. Andrea Biondo
- Mr. Edward T. Bishop
- Bishop Family Fund
- BL Companies
- Mr. Jonathan Black
- Mr. Douglas C. Blaine
- Mr. Cullen H. Blake and Ms. Katherine L. Milkman
- Ms. Wendy P. Blanchard
- Ms. Julie I. Blank
- Mr. Phil Blank

continued...

\$1,000-\$4,999 continued...

- Ms. Dolores Blasco
- Mr. and Mrs. Jeffrey J. Blodgett
- Bluestone Foundation
- Mr. Robert A. Boag
- The Bob and Kathy Elias Philanthropic Fund
- Bobey Family Fund
- Bob's Discount Furniture Charitable Foundation, Inc.
- Mr. Donald Bogert
- Mr. Mark C. Bokelman
- Mr. and Mrs. Michael C. Boles
- Mr. Charles Bolton
- Ms. Roseann M. Bonanni
- Mr. Raymond Bonikowski
- Dr. Milita Borguet, D.M.D.
- Boundless Charity
- The Bowen Loving Fund
- Mr. and Mrs. Jeffrey Bower
- Mr. and Mrs. James R. Bowers
- Mr. Thomas D. Boyd
- Mr. and Mrs. Darrell F. D. Boyd
- Mr. Michael P. Boyle
- Ms. Michele M. Bradford and Mr. Chris Niedland
- Mr. Edward C. Bradley
- Ms. Martha M. Brady
- Mr. John T. Brady
- Mr. and Mrs. William Braun
- Mrs. Maureen Breakiron-Evans and Mr. James L. Evans
- Mr. Michael J. Brennan
- Mr. and Mrs. John Brennan
- Mr. and Mrs. Jeffrey T. Bretz
- The Brevoort Fund
- Ms. Veronica Brewster
- Bridesburg Lawton Veterans of Foreign Wars Post 2
- The Bridgehaven Foundation, Inc.
- Ms. Melanie B. Bristol and Ms. Margaret Burks
- Dr. David G. Brock and Dr. Carole Sable
- Mr. and Mrs. Christopher S. Brook
- Mrs. Glendora N. Brooks
- Mr. and Mrs. Donald J. Brooks
- Ms. Diane C. Brosso
- Mr. Lawrence D. Brownell
- Mr. and Mrs. Robert H. Brownlee
- Ms. Annemarie Brownmiller
- The Bruce and Jennifer Clemens Donor Advised Fund
- Mr. Dale Bryant
- Mr. Samuel Bryant
- Buchanan Ingersoll and Rooney, P.C.
- Bill and Sheryl Bullitt
- Ms. Jane V. Bunce
- Mr. and Mrs. Thomas Bunting, III
- Dr. Carl Burke
- Mr. and Mrs. Michael B. Burns
- Mr. Alan G. Burrell
- Mr. John C. Burroughs and Ms. Ruthanne Gordon
- Ms. Susan Burt-Collins
- Mr. and Mrs. Bransby W. Bushey
- Ms. Stacey L. Butterfield
- Mr. and Mrs. Brian P. Butz
- Mr. and Mrs. Todd Byers
- Dr. Rosemary Cadigan
- Mr. Chris Cagle
- Mr. Jeff D. Cairoli
- Mr. and Mrs. Christopher J. Calabrese
- Mr. and Mrs. Jay H. Calvert, Jr.
- Dr. Ruby J. Camarena
- Mr. and Mrs. Jason S. Camilo
- Mr. Ronald J. Campbell
- Ms. Virginia B. Campbell
- Ms. Caitlin Campbell
- Ms. Erin Capriotti
- CapTech Ventures, Inc.
- Ms. Willo A. Carey and Mr. Peter A. Benoliel
- Mr. Donald L. Carnahan
- Mr. and Mrs. Albert E. Carocci
- Carole Landis Foundation for Social Action
- The Carolyn N. and Joseph M. Evans, Jr. Fund
- Dr. and Mrs. William Carroll
- Carrollton Design Build, LLC
- Mr. and Mrs. John R. Carson
- Ms. Margaret A. Carson Gable
- Ms. Frances B. Carter
- Mr. Carl Caruso
- The Catherwood Family Fund
- Mr. and Mrs. Andrew C. Cavenagh
- CBIZ, Inc.
- The CBPC Charitable Foundation
- CBS Television Stations
- Cedar Hill Advisors, LLC
- Mr. and Mrs. Robert J. Cellucci
- Central Atlantic Toyota
- Central Soup Society of Philadelphia
- Mr. Paul R. Cervone
- Mr. and Mrs. Gary R. Cesnik
- Mr. and Mrs. Warren B. Chaiken
- Mr. and Mrs. Hugh Chairnoff
- Mr. Robert Challenger

continued...

\$1,000-\$4,999 continued...

- Mr. and Mrs. Francis A. Champine
- The Charles and Roslyn Epstein Family Charitable Fund
- The Charles M. Lineman Charitable Giving Fund
- Chartwell Philanthropy
- Mr. Peter L. Cherpack
- Mr. and Mrs. Robert E. Chevalier
- The Chhaya & Shrikant Chaudhary Charitable Fund
- Children's Hospital of Philadelphia - Radiology
- Mr. and Mrs. Homyar Choksi
- Mr. and Mrs. Joseph P. Christ
- Mr. Paul T. Christensen
- Mr. Douglas Christian
- Chubb Charitable Foundation
- Mr. and Mrs. Luis Cifuentes
- Mr. Todd Cipperman
- Mr. and Mrs. Scott R. Clapp
- Mrs. Mary Lynne Clark
- Miss Stephanie A. Clark
- Mr. Daniel R. Clark
- Mr. and Mrs. Robert J. Clark
- Mr. Levi Clark
- Clark Family Fund
- Mr. Michael P. Clarke
- The Classic Coachwork Group, Inc.
- Mr. and Mrs. Brian E. Clauser
- Mr. and Mrs. John M. Cleary
- Mr. Robert Cleary
- Christopher and Amy Cleary
- Dr. Elizabeth A. Clement
- Ms. Mary Elizabeth Cloues
- The Cloues Family Charitable Fund
- Ms. Barbara R. Cobb
- Mr. and Mrs. Mark A. Coblitz
- Mrs. Merrie Lou Cohen
- Mr. and Mrs. Daniel J. Cohen
- Mr. Robert A. Cohen and Ms. Deborah R. Peikes
- Dr. David H. Cohen and Ms. Rachel Pastan
- Mr. and Mrs. Michael Cohen
- Mr. and Mrs. Steven Huntzinger
- Ms. Nancy E. Coleman
- Dr. Jane L. Coleman
- Mr. Gregory L. Coleman
- Mrs. Joann F. Coltman
- Mr. Chauncey P. Colwell and Ms. Karen E. Anderson
- Comcast Corporation
- COMEG Corporation
- Mr. and Mrs. James L. Comerford
- Mr. Stephen E. Comess
- The Condo Shop LLC
- Minister Kevin Connell
- Connelly Foundation
- Mr. and Mrs. Joseph P. Conroy
- Mr. Paul Conroy
- Ms. Deborah Consolini
- The Conston Foundation
- Mr. Norman R. Conte
- Dr. and Mrs. David G. Cook
- Mr. Dale Cooke
- Mr. Frank Cooney
- Mr. Billy Frank Cooper, Jr.
- Ms. Cindi M. Cooper
- Mr. and Mrs. Paul Cooper
- Ms. Diane Coppedge-Anand
- Mrs. Nancy M. Copple
- Mr. Mark Cornish
- Dr. Misti Coronel
- Mr. and Mrs. Stephen P. Corr
- Mr. Philip Corradino
- Dr. and Mrs. Robert Corrato
- Dr. and Mrs. Douglas S. Cosgrove
- Ms. Caitlin Coslett
- Ms. Alexandra J. Cottrell
- Ms. Elaine Coughlin
- Cozewith Family Fund
- Mr. Andrew Craig
- Ms. Elizabeth Crawford
- The Cressida Fund
- Ms. Shaquona Crews
- Crist Family Foundation
- Mr. Stephen C. Croasdale
- Mr. and Mrs. Raymond B. Cromer
- Mr. and Mrs. John P. Cronan
- Ms. Molly Crumlish
- Dr. Virginia L. Cunningham
- Mr. Francis M. Curran
- The CVRB Fund
- Mr. Charles Cycon
- Mr. and Mrs. Robert P. D'Agostino
- The Dale L. Reese Foundation
- Mr. Constantine Dalson
- Mr. David A. Dambly
- Ms. Nily R. Dan and Mr. Philip C. Nelson
- Mr. and Mrs. Robert S. Danch
- Mr. Edward Dancona
- Mr. Christopher D'Angelo
- Daniel Dougherty Charitable Gift Fund
- Ms. Rachel A. Darwin
- Mr. and Mrs. Keith J. Dasher
- Mr. Stephen M. Daukaus

continued...

\$1,000-\$4,999 continued...

- The David & Janine Van Ommeren Fund
- David and Jennifer Hall Charitable Trust
- The David and Joyce Ackerman Fund
- David V. N. Taylor Foundation
- Mr. and Mrs. Alfred Brian Davis
- Ms. Linda P. Davis
- Ms. Rebecca Davis and Mr. Mark Hoffman
- Mr. Kenneth Lee Davis, Jr.
- Mr. and Mrs. Robert M. Dawley
- Dawn Sunday Gift Fund
- DB Adfund Administrator LLC
- Mr. Melquiades De Jesus
- Mr. and Mrs. Walt De Treux
- Ms. Marianne N. Dean
- Mr. Philip G. DeBaun and Ms. Christina Bergqvist
- Dr. Mark Decaro
- The Deckman Family Fund
- Mr. John F. DeGirolamo, Jr.
- Mr. Clark E. DeHaven and Mrs. Deborah DeHaven
- Mr. and Mrs. Scott Deitz
- Ms. Dorothy J. Del Bueno
- Ms. Virginia Delavan
- Ms. Erin Delmaestro
- Mr. and Mrs. Glenn B. Dempsey
- Mr. and Mrs. Conall Dempsey
- The Dennis and Susanna Morikawa Charitable Fund
- Mr. William S. Derr
- Mr. Michael J. Desantis
- Mr. Michael Deshields
- Mr. Charles Desnoyers
- Mr. and Mrs. Thomas P. Devenny
- Mr. and Mrs. Glenn Dever
- Diana and Stuart Donaldson Account
- Dr. Peter M. DiBattiste
- Mr. and Mrs. Paul J. DiCicco
- Mr. and Mrs. Robert B. Dickinson
- Mr. and Mrs. Kenneth J. Dietterich
- Mr. and Mrs. Rory Dimario
- Ms. Jennifer F. Dinan
- Disney Worldwide
- Mr. and Mrs. Bradley N. Ditty
- Mr. L. Stuart Ditzen and Ms. Denise Cowie
- Mr. and Mrs. Steven G. Docimo
- Mr. Douglas Dockray
- Mr. Leo E. Dolenski and Ms. Dolores E. Brien
- Mr. Richard Dolsky
- Mrs. Ruth Ann Dombkoski
- Mr. and Mrs. Robert W. Doms
- Mr. Robert R. Donecker
- Ms. Tina Maria Donegan
- Mr. Victor J. Donnay
- Mr. and Mrs. Dennis M. Donohue
- Mr. and Mrs. Thomas A. Dooner
- Doris Peck Charitable Giving Fund
- Dr. and Mrs. Prafull M. Doshi
- Mr. William G. Double
- Ms. Mary M. Dougherty
- Mr. R. Kevin Dougherty and Ms. Karen L. O'Neil
- Ms. Kathleen Dougherty
- Douglas and Brenda Howell Charitable Fund
- Ms. Kathy L. Drew
- Drexel Morgan & Co.
- Mr. and Mrs. John G. Drosdick
- Ms. Joan Duckenfield
- Mr. Kevin Duffy
- Dr. Charlotte J. Dunmore
- Mr. Douglas G. Dye
- Mr. Robert B. D'Zuro and Ms. Kathleen E. Sullivan
- Ms. Elizabeth Ebner
- Mr. and Mrs. John R. Eccleston
- Mr. Jesse Edwards
- Effectv
- Mr. and Mrs. Paul Egan
- Ms. Ellie Eglin
- Mr. and Mrs. Herman P. Ehret
- Mr. Malvin B. Eisenberg
- Ms. Bonnie W. Eisenfeld
- Mr. and Mrs. Harrison Eiteljorg II
- Ms. Claudine G. El-Beyrouty
- Eleanor J. Roth Charitable Trust
- Elin and David Poneman Fund
- Ms. Sara Jane Elk
- Mr. Emilio A. Emini and Ms. Janet G. Skidmore
- Mr. John Dean and Mr. Steven Emmerich
- Mr. Eric Emrich
- Ms. Margery B. H. English
- Mr. Louis Eni
- Entercom Philadelphia, LLC
- Mr. Richard G. Epstein
- Eric & Stephanie Feldman Charitable Fund
- The Erik L. Olsen and Heather A. Castellino Charitable Fund
- ERROff Fund
- Mr. and Mrs. David A. Espeseth
- Estate of Marion Kreiter
- Estate of Robert Griffin
- Estate of Roy Jewell

continued...

\$1,000-\$4,999 continued...

- The Evangelical Lutheran Church of the Resurrection
- Mr. and Mrs. Jeff P. Evans
- Mr. and Mrs. Jeffrey Ewing
- Exelon Employee Giving
- Exude Benefits Group
- Ms. Erica Ezold and Mr. Matthew Ezold
- F.P. Woll and Company
- Ms. Gillian G. Facher and Ms. Susan Houde
- Ms. Barb Fahnestock
- Fairmount Long Term Care
- Mr. and Mrs. Thomas Falin, Jr.
- Mr. Benjamin Falk
- The Fallen Angels Foundation, Inc.
- Family Mayer Foundation Inc
- Mr. and Mrs. Andrew F. Farella
- Mr. Paul Farley
- Mr. and Mrs. Timothy J. Farrell
- Mr. and Mrs. Scott L. Fast
- Ms. Diane I. Fayer
- Ms. Patricia S. Feeney and Ms. Donna McGrath
- Dr. Adam Fein
- Dr. Mark Feinberg
- Dr. and Mrs. Mark A. Feitelson
- Mr. Michael J. Fell
- Dr. Gladys S. Fenichel
- Mr. John D. Ferguson
- Mr. Luis Fernandez
- Mr. and Mrs. Stephen Fernands
- Mr. and Mrs. William J. Ferren
- Ms. Geraldine M. Ferron-Brady
- Ms. Winifred Fessenbecker
- Fiber-Line, Inc.
- Mr. Daniel Fife and Ms. Elizabeth Rappaport Fife
- Ms. Betsy A. Figlear
- Mr. Stephen M. Fillebrown, Jr.
- Mr. Michael F. Fink
- Mr. Matthew Finkbeiner
- Mr. and Mrs. Graham S. Finney
- Mr. and Mrs. Paul E. Fischer
- Ms. Jane E. Fischetti and Mr. Russell A. Dorwart
- Ms. Linda A. Fisher
- Ms. Linda Fishman
- Mr. and Mrs. Barton Pasternak
- Ms. Rebecca Fitton
- Dr. and Mrs. Garrett Fitzgerald
- Mr. and Mrs. Thomas E. Fitzpatrick
- Mrs. Klair Fitzpatrick
- The Flanagan Family Charitable Fund
- Mr. and Mrs. Peter Fleming
- Mr. Leo Flynn
- Mrs. Amber L. Flynn
- Mr. and Mrs. John W. Fogarty
- Mr. and Mrs. Jeremy B. Fogel
- Mr. Richard Forchion
- Mr. Brendan D. Ford
- Dr. Sean Forman
- Mrs. Alma Forman
- Mr. and Mrs. Thomas Forst
- Mr. and Mrs. James J. Paulus
- Mrs. Elizabeth Forti
- Mrs. Susan E. Fortino-Robison
- Mr. and Mrs. Robert A. Fox
- Mr. and Mrs. James P. Fox
- Ms. Marilyn A. Fox
- Fox & Roach Charities
- Fox 29 Television
- Mr. and Mrs. Jerry Frebowitz
- Dr. J. Lamar Freed and Dr. Susan M. Moyer
- The Frezel Family Fund
- David and Priscilla Friedman
- Mr. C. Theodore Fritsch, Jr.
- Mrs. Raymond Frye
- Ms. Paula Fuchsberg
- Ms. Caroline Fulginiti
- Mr. and Mrs. John R. Fulton III
- G. Jay Graepel & Kay Whittle Fund
- Gabelsville Athletic Association
- Mr. and Mrs. Brian M. Gabriel
- Rumneek S. Gahunia and Rohini Kumar
- Galaxy Restaurants Catering Group
- Ms. Mary Gallagher
- Mr. and Mrs. James Gallagher
- M. Gallagher
- Mr. Peter C. Galloway
- Ms. Sheila M. Galloway
- Dr. and Mrs. Arjunan Ganesh
- Ms. Greta Garcia
- Mr. Jorge Garcia
- Garden State Tile Distributors, Inc.
- Mr. Earl Gaskins
- Mr. and Mrs. Richard C. Gasloli
- Mr. Gerald T. Gasser and Ms. Debra M. Wolfe
- Mr. and Mrs. William R. Gawne
- Gayle S. Harmer Donor Advised Fund
- Mr. Justin James Gdula
- GE Foundation Matching Gift Center
- Ms. Sydney M. Gebhardtshauer
- Gemino Healthcare
- Ms. Lisa M. Gemmill

continued...

\$1,000-\$4,999 continued...

- General Air Products, Inc.
- Mr. and Mrs. Laurence P. Genuardi
- Geoff Roman Charitable Fund
- The Gerald and Judith Porter Charitable Fund
- Mr. Jeremy Gerber
- Ms. Vicki L. Gershon and Mr. Ross Reider
- Ms. Susan M. Getze
- Ms. Dina Ghen
- Mr. Richard H. Gherst
- Mr. and Mrs. William E. Gibbons
- Mr. and Mrs. Edward M. Gibbons, Jr.
- Ms. Margaret J. Gibbons
- Mr. and Mrs. James E. Gibson
- Dr. Mary Gibson
- Gilbane Building Company
- Mrs. Tracey Gill
- Mr. and Mrs. Peter F. Gilligan
- Mr. William R. Gilligan and Ms. Julie A. Holvik
- Mr. and Mrs. Neil Gilmour, III
- Ms. Janet Ginzberg and Mr. John P. Caskey
- Ginzberg Caskey Fund
- Mrs. Margaret Gionta
- Mr. and Mrs. Arnold Glaberson
- Ms. Elizabeth Glatfelter
- Mr. and Mrs. Mark H. Gleason
- The Glenmede Trust Company
- Mr. David Glessner
- Mr. and Mrs. Barry S. Gluck
- Mr. Gordon Gochenauer
- Mrs. Brian Gocial
- Mr. and Mrs. Thomas Gockowski
- Mr. Edwin J. Gold
- Mr. and Mrs. Joshua Gold
- The Goldberg Bassett Charitable Fund
- Mr. Norman Goldberger
- Ms. Janet L. Golden
- Goldfarb Family Fund
- Dr. Scott Goldman and Ms. Mary Alice Cheney
- Ms. Debra R. Goldstein
- Mr. and Mrs. William Goldstein
- Mr. Michael D. Goldstein and Ms. Alissa J. Alpert
- Goldsteins' Rosenberg's Raphael-Sack's, Inc.
- Miss Cristene Gonzalez Wertz
- Mr. and Mrs. Christopher Goodchild
- Mr. Herbert F. Goodrich Jr.
- Mr. David J. Kistner and Mrs. Tamra L. Goodrow
- Ms. Carole Gordy
- Dr. Betty Gottlieb
- Grace Knight & Co. LLC
- Mr. and Mrs. Andreas Graesser
- Mr. Paul Grafinger
- Drs. Marcia and Alexander Grande III
- Dr. Deborah D. Graves and Dr. Jeffery L. Wood
- Mr. Edward E. Graves
- Mr. and Mrs. Matthew J. Gray
- Ms. Patricia Grayauskie
- Greater Berks Food Bank
- Mr. Hans B. Greenberg
- Mr. and Mrs. Thomas J. Greenfield
- Ms. Deena Greenspon
- Mr. and Mrs. Richard Greenwald
- Mr. Carl J. Gregorio
- Danielle and Joel Greshock
- Mr. Thomas M. Griffin
- Mr. and Mrs. Bernard Griga
- Mr. and Mrs. Anthony Grillo
- Mr. Adam Grochowski
- Gross-Baker Family Philanthropic Fund
- Mr. and Mrs. Peter A. Grove
- Donald and Margaret Grubb
- Mr. and Mrs. Alan B. Gubernick
- Gunn Family Charitable Giving Fund
- Gunst Charitable Trust
- The Guttman Family Charitable Fund
- Gwynedd Square Presbyterian Church
- H&L Fund
- Dr. and Mrs. Perry L. Habecker
- Ms. Kristi Habedanck
- Mr. David J. Hackman
- Major David Haddad
- Ms. Katie Haegele
- Mr. and Mrs. Dan E. Hagan
- Mr. Charles S. Hagelin
- Ms. Claudia Hail
- Ms. Susan P. Hakkarainen
- Mr. and Mrs. Patrick J. Haley
- Mr. Brian C. Hall and Ms. Celia Chen
- Mr. and Mrs. Edwin F. Hall
- Hamburg, Rubin, Mullin, Maxwell & Lupin
- Mr. and Mrs. Louis I. Hamilton
- Mr. Albert Handel
- Mr. Robert Hankin
- Mr. Thomas P. Hanna
- Mr. and Mrs. Thomas Mark Hanrahan
- Harcum College
- Mr. and Mrs. Roger A. Harless
- Mr. and Mrs. Scott E. Harrington
- Mr. and Mrs. Thomas H. Harris

continued...

\$1,000-\$4,999 continued...

- Ms. Marjorie B. Harris
- Ms. Heather L. Harris
- Mr. Jay S. Harris
- Harris-Shapiro Family Philanthropic Fund
- The Harry and Catherine Halloran Family Foundation
- The Harry Pomerantz Memorial Fund
- Mr. Matthew D. Hartwell
- Mr. Jeffrey Harvey
- Ms. Linda Hasert and Mr. Michael S. Freeman
- Ms. Margaret Hassett
- Mr. and Mrs. John R. Hathaway III
- Ms. Kathleen Haughton
- Ms. Nancy Hays
- Mr. and Mrs. John Brian Copley
- Ms. Karen L. Heart
- Mr. and Mrs. Michael P. Heavener
- Ms. Elizabeth J. Hecht and Ms. Mandy C. Rosenblum
- Mr. William Heineman
- Mr. and Mrs. Michael P. Heinsdorf
- Mr. and Mrs. Robert H. Henderson
- Ms. Susannah Henderson
- Henderson Engineers, Inc. Charitable Fund
- Ms. Susan M. Hennessey
- Hennessey Fund
- Mr. Geoffrey Henson
- Mr. and Mrs. Philip R. Herman III
- Mr. Edwin H. Hermance
- Mr. and Mrs. Andrew E. Hess
- Mr. Charles E. Hessel
- HHSB Family Fund
- Mr. Stephen C. Hicks
- The Hilda Mullen Donor Advised Fund
- Mrs. Dee Hillas
- Mr. Kurt J. Hilzinger and Ms. Deborah G. Hilzinger
- Mr. and Mrs. John S. Hixson
- Dr. James S. Buckman and Ms. Van M. Hoang
- Ms. Anne S. Hochberg
- Mr. and Mrs. Bruce W. Hodge
- Mrs. Pamela Hoelsken
- Mr. and Mrs. Gary Lee Hoffman
- Mr. and Mrs. Michael Hollenbach
- Miss Christine Hollister
- The Holly and Luke Hayden Charitable Fund
- The Holt Weil Fund
- Dr. Lawrence Holzman
- Honeywell, Inc.
- Mr. and Mrs. Roger W. Hontz
- Mr. Charles W. Horn III
- Dr. Cyrus M. Hoseyni
- Howard Spodek Gift Fund
- Mr. William A. Huber and Ms. Edith D. Hasbrouck
- Mr. Eric Huefner
- Ms. Tina M. Hughes
- Ms. Mary P. Hugues
- Hulu, LLC
- The Human Fund
- Tim and Laurie Humphreys
- Mr. David Brilleman and Ms. Hsiao-Ling Hung
- Ms. Constance C. Hungerford
- Mr. and Mrs. Robert J. Hunter
- Mr. Gary A. Huntington
- Mr. Syed Hussain
- Dr. Evan Husted
- Mr. and Mrs. Edward Hutchinson
- I.L. Cohen Foundation
- Mr. Kevin Ibach
- iHeart Media Management Services, Inc.
- Independence Foundation
- Mr. Frank T. Innes and Ms. Mary T. Brewster
- Innovative Development, LLC
- Insulators & Allied Workers Local #14
- Irene Beer Charitable Gift Fund
- Dr. and Mrs. George M. Irwin
- Mrs. Patricia Isenberg
- Ms. Theresa R. Iverson
- Mr. and Mrs. Christopher Iwane
- Mr. James D. Jackson, Jr.
- Mr. and Mrs. James P. Jameison
- Ms. Dixieanne James
- James and Joan Husted Charitable Fund
- James and Mignon Groch Fund
- The Jane and Abass Alavi Fund
- Ms. Margaret M. Jankowski
- Mr. Richard Janowski
- Dr. Paul Jargowsky
- Mr. Luv Javia and Dr. Subha L. Airan-Javia
- Jay and Kathleen Bellwoar Family Fund
- The Jeff and Deb Feldman Donations Fund
- Jeff's Giving Fund
- Mr. and Mrs. Wayne A. Jerdan
- Mr. and Mrs. Aram Jerrehian, Jr.
- The John and Shirley Nash Foundation
- Mr. and Mrs. Craig S. Johnson
- Ms. Rose L. Johnson
- Mr. and Mrs. Cecil W. Johnson, III
- Kate Johnson

continued...

\$1,000-\$4,999 continued...

- Mr. Bart Johnson
- Dr. Lisa Johnson-Pratt
- Johnsonville LLC
- Mr. and Mrs. James B. Johnston
- Mr. Matthew Joiner
- Jonathan and Catherine Fiebach Fund
- Mr. and Mrs. David F. Jones
- Ms. Zaira E. Jones
- Mr. and Mrs. Mark T. Jones
- Mr. Morgan Jones
- Jones Lippincott Family Foundation
- Joseph P. Riley & Sons Moving Company, Inc.
- Mr. Sunghwan Joung and Ms. J. Mia Kim
- Joyce and Allan Goldberg Charitable Fund
- Judith and Mark Brodsky Charitable Fund
- Judith L. Kornfeld Charitable Fund
- The Julian A. and Lois G. Brodsky Foundation
- JustGive-Great Nonprofits
- Mr. and Mrs. Henry K. Justi
- Ms. Sarah H. Kagan
- Mr. and Mrs. Robert S. Kahn
- Dr. G. Clare Kahn
- The Kalan Foundation
- Mr. and Mrs. Matthew H. Kamens
- Kampus Klothes, Inc.
- Mr. Kevin Kan
- Mr. Robert D. Kane
- The Kannerstein/Lanoix Charitable Fund
- Dr. and Mrs. Jerry M. Kaplan
- Kaplan/Markowitz Family Charitable Fund
- Ms. Susan G. Karchmer
- Karen Schran and Stephen Gross Charitable Fund
- The Karl & Nancy Schmidt Family Charitable Fund
- Kathryn S. and Peter S. Kim Foundation
- Mr. Nicholas T. Katra and Mr. Henry Katra
- Ms. Linda Katz
- Dr. Robert L. Kaufman and Ms. Lauren J. Krivo
- Mr. David H. Kaveh
- Mr. and Mrs. Thomas C. Kearney
- Dr. Brian D. Keith and Dr. M. Celeste Simon
- Ms. Ann Kellam
- Ms. Molly Kellogg and Ms. Jo Bennett
- Mr. and Mrs. Matthew Kelly
- Mr. and Mrs. Kevin J. Kelly
- Mr. and Mrs. Stephen P. Kelly
- Mr. Joseph Kelly and Ms. Sonya Bush
- Mrs. Patricia D. Kelly
- Mr. and Mrs. Michael W. Kenan
- Ms. Alisa L. Kennedy
- Mr. and Mrs. J. Michael Kennedy
- The Kenneth Burk & Stephanie Neill Charitable Fund
- Mr. Christopher Kenney
- Mr. and Mrs. Michael P. Keough
- Mr. Thomas Kern
- Mr. and Mrs. Chris Kerr
- Mr. and Mrs. Gilbert C. Ketler
- Mr. and Mrs. Hassan Khan
- Dr. Jonathan Kiel
- Ms. Grace Killelea
- Mr. and Mrs. Bryan W. King
- Mr. and Mrs. Gary King
- Mr. and Mrs. RJ King
- The King Family Fund
- Kings Management Company
- Ms. Nancy G. Klavans
- Ms. Ellen Kleinstuber
- Dr. and Mrs. Eugene J. Klifto
- Mr. Dean Kline and Dr. Mary Kline
- Mr. Remy Koch
- Robert and Frances Kohler
- Ms. Natalia Koropeczyj
- Mr. Stephen H. Korzeniowski and Dr. Deborah Brzezinski
- Mr. Paul L. Koser and Ms. Barbara K. Kuter
- Dr. and Mrs. Peter R. Kowey
- KPMG Involve Community Campaign
- Mr. and Mrs. Norman M. Kranzdorf
- Ms. Susan M. Krauss
- Mr. Christopher Krawiec
- Ms. Anne E. Kringel and Mr. Wendell E. Pritchett
- Mr. Michael A. Krueger
- The Kuebler Family Foundation
- Dr. Richard L. Kunis
- Ms. Ann K. Kupinski
- Mr. Thomas H. Kurkjian and Ms. Sandra J. Schaal
- Kurt and Mary Ann Reiss Fund
- Ms. Chelsea M. Kuzma and Mr. Paul McGhiey
- Laborers District Council of Phila & Vicinity
- Mr. William Labov and Ms. Gillian Sankoff
- Siew Lam
- Ms. Bri Lance
- Mr. and Mrs. Brent Landau
- The Landon Family Foundation
- Lankeau School Reunion Acct
- Ms. Joann Lanzetta
- Mr. Hartin Lara

continued...

\$1,000-\$4,999 continued...

- Lauer Family Giving Account
- Mr. and Mrs. John A. Lauricella
- Dr. Risa J. Lavizzo Mourey
- Lawrence Blum and Diane Blum Fund
- Ms. Amy Lawton
- Mrs. Marion Layton Mann and Mrs. Robin Mann
- Ms. Janet Lazrow
- Mr. Shawn Leavitt
- Mr. and Mrs. Edward M. Leckner
- Mr. and Mrs. Wynn E. Lee
- Dr. Susanne Lee
- Ms. Kirstin H. Lees
- Ms. Priscilla G. Lee-Walters
- Mr. Casey Lehmann
- Mr. and Mrs. John P. Lehning
- Mr. and Mrs. Seth Lehr
- Ms. Gloria H. Leibovitz
- Mr. and Mrs. Stephen Leitzell
- Dr. and Mrs. Gerald M. Lemole
- Mr. Lance Lenny
- Ms. Wendy Lenoble
- Ms. Emily Levine
- Levon and Claudia Nazarian Family Foundation, Inc.
- Mrs. Beverly Levy
- Ms. Jacqueline F. Lewis
- Ms. Myra Leysorek and Mr. Leonard Nakamura
- Mr. and Mrs. George F. Lezenby
- Dr. Stephen B. Lichtenstein and Dr. Peggy L. Abrams
- Mr. and Mrs. Harry A. Lieberman
- The Lighting Practice
- Lincoln Investment Inc.
- Mr. Carl Lindberg
- Ms. Christine Lindstrom
- Mr. Alan Lindy
- Lindy Communities
- Ms. Kathleen Lis
- The Lisa and Kevin Loomer Fund
- Mr. John Lister-James
- Ms. Ann T. Loftus and Ms. Eileen M. Talone
- Mr. and Mrs. Terrance G. Lohr
- Mr. Marcos R. Lopez
- Mr. John A. Lorenzo
- Lorenzo and Son Pizza Inc
- Mr. Marinus Los
- Ms. Marlene S. Losee
- Mr. and Mrs. Robert W. Loy
- LTM Family Foundation
- Mr. Stuart M. Lubinski
- Mr. and Mrs. Joseph Lucci
- Ms. Kathleen M. Lucidi
- Mr. Thomas F. Ludlow and Ms. Patricia C. Kemper
- Mr. and Mrs. Karl Lukens
- Mr. and Mrs. Joseph E. Lundy
- Lupisella Family Charitable Giving Account
- LWC Services, Inc.
- Dr. Mark Lycett
- Dr. Julia Lynch
- Mr. James G. Lyons
- Mr. Brian R. MacDonald and Ms. Maxine Gowen
- Mr. Brian MacDonald
- Ms. Mary Ann MacDonald-Thomas
- Mr. and Mrs. Ian A. MacKinnon
- Resi T. Maddox
- MaGerks Ft Washington Inc
- Maggio's Restaurant
- Mr. and Mrs. Gerald J. Maginnis
- The Magnolia Fund
- Miss Lindsay Mahlberg
- Ms. Eileen M. Mahoney
- Mr. Curtis C. Maier and Ms. Victoria W. Pollard
- Malfer Foundation
- Ms. Jeanne D. Maloney
- Ms. Robin Mamlet
- Mr. and Mrs. Jacob Mandel
- Dr. Robert Mandelbaum
- Mr. Christopher Mangle
- Howard R. Maniloff, Esq.
- Mr. Edward D. Mansfield
- Mr. Jason Marcewicz and Ms. Stacy M. Borans
- Marcia Comstock Charitable Fund
- Dr. Andrew P. Marcus
- Ms. Jo Lynne Maressa
- Mr. and Mrs. Phillip Margera, Jr.
- Mr. and Mrs. Richard P. Marinelli
- Mr. and Mrs. Joseph C. Marini
- Mr. and Mrs. James A. Marino
- Mr. William G. Mark
- The Mark and Becky's Fund
- The Mark Nederostek Memorial Fund
- Mr. and Mrs. Timothy P. Markkey
- Mr. and Mrs. Richard J. Markham
- Mr. Herbert L. Markman
- Mr. and Mrs. Brian C. Marks
- Mr. John K. Marple
- Mr. and Mrs. Anthony J. Marsala
- The Marshall Family Charitable Fund
- Dr. Lawrence E. Martin

continued...

\$1,000-\$4,999 continued...

- Ms. Kathleen V. Martin
- Mr. and Mrs. David F. Martin
- Mr. James Martin
- Ms. Karena Martin
- Mr. Frank Masterpasqua
- Mr. and Mrs. J. Neal Matheson
- Dr. William H. Matthai, Jr.
- Mr. and Mrs. David C. Matthews
- The Matthews Stein Family Fund
- Mr. and Mrs. William L. Mattis
- Mattleman Kaplan Fund
- Mr. and Mrs. Robert Maul
- Ms. Catharine Maxey
- Mr. and Mrs. James May
- Mr. Robert J. Mayer
- Ms. Vivian S. Mayer and Mr. Daniel Deutsch
- Mr. and Mrs. Bradley J. McArdle
- Mr. and Mrs. John R. McCarron
- Mr. and Mrs. Thomas A. McCarthy
- Ms. Patricia McCarthy
- Mr. and Mrs. David F. McComsey
- Mr. and Mrs. Francis McCreesh
- Mr. and Mrs. Lawrence M. McDermott, Jr.
- Ms. Susan McDonald
- Mr. and Mrs. John F. McDonald
- Mr. and Mrs. H. Graham McDonald
- Mr. Robert W. McDonnell
- Mr. Jason McDonough
- Ms. Barbara C. McGarvey
- Ms. Constance McGeorge
- Mr. and Mrs. Joseph M. McGinley
- Mr. and Mrs. James S. McGlone
- Mr. and Mrs. Thomas W. McGowan
- Mr. Francis X. McGowan, Jr.
- Mr. and Mrs. Joshua T. McGrory, Sr.
- Mr. Joseph P. McGurk
- MCIA for Cure Insurance Arena
- Mr. and Mrs. Robert McLellan
- Mr. and Mrs. Michael B. McLelland
- Mr. and Mrs. Joseph A. McNally
- Mr. Daniel J. McNally and Ms. Kristine M. Conner
- Mr. and Mrs. Robert L. McNeil III
- Mr. William T. McPherson
- Mr. Ronald K. McQueen
- Mr. and Mrs. Michael A. McVeigh
- Mr. and Mrs. James Meadows
- Mrs. Marijane T. Meckling
- Medals Foundation
- Medergy Scientific Inc.
- Meher Mistry Donor Fund
- Ms. Andrea Melia
- Ms. Karen A. Melikian
- Mendicino Charitable Giving Fund
- Mr. and Mrs. Michael Mercurio
- Dr. Peter Merkel and Ms. Laura M. Dember
- Ms. Alyse C. Messerschmidt
- Michael and Margaret Picotte Foundation
- Michael Eisenbud Charitable Fund
- Michael Mascaró Family Charitable Fund
- Mr. Robert J. Michaels and Ms. Therese Mulholland
- Michel Giving Fund
- The Michele Holcomb Charitable Fund
- Ms. Laura A. Michener
- Mrs. Connie Migeot
- The Mike and Rebecca Schmidt-Lange Charitable Fund
- Mr. Craig W. Mikus
- Mr. James G. Millheim
- Dr. Randall M. Miller
- Mr. Jeffrey Miller
- Ms. Emily S. Miller
- Mr. and Mrs. Frank C. Millheim
- Mr. and Mrs. Nicholas C. Milligan
- Mr. and Mrs. Christopher R. Mills
- Mr. David M. Milone, Jr.
- Mr. and Mrs. Scott Miltenberger
- Mirowski Family Foundation
- Mr. Steven Misbin and Dr. Barbara J. Howe-Misbin
- Dr. and Mrs. Anthony N. Mishik
- Dr. Andrea C. Missias
- Mobile Giving Foundation
- Mr. John Monaghan
- Ms. Carolyn C. Monson
- Montgomery Giving Fund
- The Moody's Foundation
- Moorestown Township Board of Education
- Mr. George Moosburner
- Mr. John P. Moran
- Mr. and Mrs. Michael J. Moran
- Ms. Elyse Morel
- Mr. and Mrs. Don Morel
- The Morel Family Foundation
- Mr. Chris Morrell
- Mr. Michael Morris
- Mr. Donald W. Morrison
- Morrisville Presbyterian Church
- Mr. and Mrs. Thomas F. Motamed
- Ms. Melissa H. Motz
- Mrs. Susan R. Moul
- Mr. and Mrs. Thomas Mroz
- Ms. Nita Mulani
- Mr. and Mrs. James F. Muldowney

continued...

\$1,000-\$4,999 continued...

- Mr. James J. Mulherin
- Ms. Kathleen T. Mulhern
- Mulholland and Company, LLC
- Mr. and Mrs. J. Edmund Mullin
- Mr. and Mrs. John Mulvihill
- Ms. Maxine Munter and Dr. Mary Ann Keenan
- Mr. David Munyan
- Ms. Sheila A. Murphey
- Mr. Wayne Murphy
- Mr. Robert Murphy
- Murphy Charitable Foundation, Inc.
- The Murphy Rhubottom Charity Fund
- Mr. Eric Wlodkowski and Ms. Mariah M. Murphy Wlodkowski
- Murray Devine & Company, Inc.
- Mr. Robert Mushinski
- Mr. and Mrs. Thomas A. Musi
- Mr. and Mrs. Thomas A. Musi Jr.
- Music for Food
- Mr. and Mrs. Suneel Nagda
- Nancy Lanham Gift Fund
- Dr. and Mrs. Arthur J. Nannos
- Naxion Research Consulting
- NBC Universal Media, LLC
- Mr. Manny Neff
- Mr. Chris Nelligan
- Mr. and Mrs. Robert A. Neri
- Mr. and Mrs. Thomas Nerney
- Mr. Matthew F. Nessel
- Mrs. Lois Nevreincean
- New Age Industries, Inc.
- Mrs. Iris B. Newman
- Mr. David Newmann and Dr. Laura J. Ward
- Mr. and Mrs. Gregory Neyman
- Ms. Lien Ngoc Do and Mrs. Hue Trinh
- Mr. Jeffrey D. Nichols
- Ms. Irene Martyn Nichols
- Mr. Martin W. Nolan
- Dr. and Mrs. Michael J. Noone
- Mr. and Mrs. Stephen C. Norman
- The Norris Family Charitable Fund
- Mr. and Mrs. Robert S. Northington
- Mr. and Mrs. Nathaniel Nucci
- Mr. and Mrs. Stephen R. Oates
- Mr. and Mrs. Christopher J. O'Brien
- David O'Connor and Gulban O'Connor
- Miss Susan Odessey
- Mr. and Mrs. Robert O'Fee
- Mr. Alan Robert Offermann and Ms. Marieanne DeRatto
- Ms. Jennifer A. O'Hare
- Mr. and Mrs. Edward A. Oleynick
- Mr. and Mrs. William L. Oliver
- Mr. and Mrs. Daniel Olley
- Ms. Jean I. Olsen
- Mr. Robert J. Opdyke
- Optum Services Inc
- Mr. Edmund J. Orcutt
- Mr. Michael J. Orwat and Mrs. Mary K. Vanatten
- Mr. and Mrs. William J. O'Toole
- Mr. Gordon Overmeyer
- Mr. and Mrs. James Palic
- Mr. Brad Palmer
- Mrs. Priscilla Palmer
- Mr. and Mrs. Frank Palmer
- Dr. and Mrs. Howard B. Panitch
- Mr. and Mrs. Christopher M. Pappo
- Dr. and Mrs. Peter R. Paradiso
- Ms. Lynn D. Paragamian
- Ms. Carolyn Park
- Ms. Patricia A. Parker
- Mr. and Mrs. Arthur P. Pasquarella
- Ms. Catherine M. Paster
- Mr. and Mrs. Scott D. Patterson
- Mr. and Mrs. Ted A. Patterson
- Paul P. Pruss & Son, Inc.
- PCTC47 Gift Fund
- Mr. Jonathan W. Pearce
- Mr. Matthew Pearson
- Mr. and Mrs. Matthew B. Peck
- PECO Energy Company
- PEI-Genesis, Inc.
- Mr. and Mrs. George Pelan
- Pennsylvania Professional Soccer LLC
- Mr. Edward C. Pequignot
- Dr. Fernando Pereira
- Ms. Kristin Peresta
- Dr. Joel Perloff
- Ms. Patricia Perosio and Mr. John E. Benci
- The Peter and Linda McGonigle Fund
- Mr. Thomas M. Petro and Ms. Kristine Messner
- Mr. and Mrs. Michael J. Petry
- Mr. and Mrs. Neil J. Petusky
- Ms. Roberta S. Petusky
- Ms. Kristyn K. Phelps
- Mr. Nicholas B. Phelps
- Philadelphia Baptist Association
- Philadelphia Mummers String Bands New Years Assn
- Ms. Christina Philips
- Ms. Megan E. Philips
- Mr. and Mrs. Michael C. Phillips

continued...

\$1,000-\$4,999 continued...

- Mr. Chris Shaw and Dr. Julie D. Phillips
- Ms. Joyce Phillips
- Ms. Stephanie Phillips
- Ms. Willa B. Phyll
- The Phyllis Detwiler Charitable Fund
- Phyllis S. Gitlin Family Foundation
- Mr. and Mrs. Leonard Piccinini
- Dr. Stephen H. Pilder
- Mr. and Mrs. Michael L. Pillion
- Mr. Albert G. Pine
- Ms. Ann Marie Pinto
- Dr. Jeffrey D. Pinto
- Pip Imports & Domestics LLC
- Mr. and Mrs. Robert S. Pittman
- Mr. Christopher Pizzurro
- Pleasantville United Church of Christ
- Pledgeling Foundation
- Ms. Erica Plotegher and Mr. Luigi Xerri
- Plumbers Union Local 690
- PNC Foundation - Matching gifts
- Mr. David P. Podrost
- Karyn and Aaron Polak
- Mr. and Mrs. John C. Pottage, Jr.
- Powell Family Foundation
- Ms. Phyllis Powers
- Ms. Sangeeta Prasad
- Mr. and Mrs. Philip Price, Jr.
- Mr. Anthony J. Prisco, Jr.
- Private Capital Research, LLC
- Mr. Robert J. Proske
- Mr. and Mrs. A. Paul Protos
- Mr. Robert D. Prusinowski
- Mr. Michael Puche
- Mr. Jon Pulli
- Mr. Eric L. Pumroy
- Mrs. Gwendolyn F. Punched
- Ms. Virginia F. Pusey and Mr. David Wright
- Mr. and Mrs. John F. Quinn
- R.L. Chernoff Family Fund
- The Rainey Family
- Mr. and Mrs. James A. Rakitsky
- The Rami Cobb Charitable Fund
- Dr. Rey Ramirez and Dr. Corinna Franklin
- Mr. William Carl Randall
- Mr. and Mrs. Sadhana A. Rao
- Ms. Mary Rapoport
- Mr. Paul A. Rardin
- Ms. Carol A. Raviola
- Reading Terminal Market Corporation
- The Honorable Robert J. Rebstock
- Mr. and Mrs. William M. Reckmeyer
- Mr. and Mrs. Charles Reed, Jr.
- Ms. Rita Reed
- Mr. and Mrs. Robert M. Reese
- Mr. Mike Rekstad
- Renaissance Charitable Foundation, Inc.
- Ms. Elizabeth Renaud
- Renew Design Group Inc
- Mr. Henry J. Repsher
- Ms. Martha Reumann
- Mrs. Carol A. Reuter
- Ms. Maureen E. Reynolds
- Mr. Henry C. Rhoads
- Mrs. Mary Rhodes
- Ms. Roberta Richard
- Richard L. and Suzanne S. Levy Fund
- Mr. and Mrs. Francis X. Richards
- Mr. and Mrs. Jon Michael Richter
- Mr. and Mrs. Jordan Richter
- Ms. Judith Richterman
- The Rick & Grace Heckman Charitable Fund
- Mr. and Mrs. Robert Riethmiller, Jr.
- RIMS Delaware Valley Chapter
- Mr. Philip J. Ringo
- Mr. Joseph Rishel
- Mr. Stephen F. Ritner
and Ms. Cathryn J. Rosen
- Ms. Jeannette M. Riviera
- Ms. Julia Rix
- Mr. David Mark Riz and Chao-Chi Lin
- Dr. Thomas A. Rizzo, Jr.
- Ms. Cathleen H. Roach
- Robert Wood Johnson Foundation -
Matching gifts
- Mr. Philmore Robertson
and Ms. Kathryn J. Caywood
- Mrs. Jean H. Robertson
- Rock of Ages Inc. T/A Tattooed Moms
- Rockwall, Inc.
- Mr. and Mrs. Fred Roe
- Mr. and Mrs. Bryan G. Rogers
- Ms. Nicole Rolland
- Mr. and Mrs. Jerry K. Roller
- Mr. and Mrs. Joseph A. Rolley
- The Rollins Family Charitable Trust
- Mr. James Ronca
- Ms. Wendy J. Rose and Mr. Dennis Green
- Ms. Allison M. Rose
- Mr. and Mrs. Jay L. Rosen
- Ms. Susan Rosen
- Mr. and Mrs. Kenneth I. Rosenberg
- Ms. Hope Rosenlund
- Rosin Charitable Fund
- Ms. Ruth J. Rosoff
- Mrs. Lyn M. Ross

continued...

\$1,000-\$4,999 continued...

- Mr. and Mrs. Howard R. Ross
- Mr. Jeffrey J. Ross
- Ms. Heather J. Rossman and Mr. Austin S. Faberman
- Mr. Charles S. Rotenberg
- Ms. Marta K. Rozans
- RTC Fund
- Ruby R. Chandy Charitable Fund
- Ms. Nancy Rue
- Mr. Edward J. Ruggero
- Ms. Judith Q. Ruse
- Mr. Thomas J. Rush
- Russell H. and Lana H. Crawford Charitable Trust
- Ruth and Earl Scott Charitable Trust
- Mr. William F. Ryan
- Ms. Jean Ryan
- Mr. Kevin Ryan
- Mr. Jonathan Ryan
- S. Wester Matteo Charitable Foundation
- Saber Healthcare Foundation
- Salesforce.com Foundation
- Ms. Susan C. Saltzman
- Samuel Tabas Family Foundation
- Mr. Richard J. Labowskie and Ms. Marilyn C. Sanborne
- Mr. and Mrs. Stephen R. Sand
- Mr. and Mrs. Richard P. Sanders
- Mr. and Mrs. Andrew D. Sandifer
- Dr. Ralph S. Sando, Jr.
- The Sarnowski Novak Fund
- Dr. Robert Sasson
- Ms. Judy Sauer
- Mrs. Laura A. Sawhill
- Mr. and Mrs. Richard D. Schaaf
- Mr. and Mrs. John Schaefer
- Mr. and Mrs. Dennis R. Schaeffer
- Mr. and Mrs. Theodore Schaer
- Mr. Michael D. Schaffer and Ms. Lisa J. Ellis
- Ms. Jennifer M. Schauble
- Mr. Jeffrey H. Schiesser
- Mr. and Mrs. Gary J. Schiff
- Dr. Robert F. Schiowitz and Dr. Ronit Sugar
- Mr. and Mrs. Paul E. Schlenker
- Jey Auritt and Les Schlessinger
- Mr. Karl F. Schmidt
- Mr. Gene S. Schneyer and Ms. Debra J. Appel
- Sister Karen Schoelles, SCHC
- Schoenbach Tobey Fund
- Ms. Jessie R. Schol
- Ms. Karen Scholnick
- Mr. Matthew Schultz
- Schultz & Williams, Inc.
- Mr. David W. Schusler
- Ms. Ellen Schwartz and Mr. Jeremy Siegel
- Mr. Mark S. Schwartz
- Dr. Daniel Schwartz
- Mr. Peter Scola
- Dr. and Mrs. Peter V. Scoles
- Mr. and Mrs. Russell T. Scott
- Ms. Danielle F. Scott
- Ms. Martha Scott Walton
- Scudder Family Foundation, Inc.
- Mrs. Kim H. Sears
- The Second Baptist Church of Germantown
- Mr. and Mrs. Daniel Segal
- Mr. Richard L. Segermark
- Dr. and Mrs. Larry S. Seidman, M.D.
- Ms. Dorothy Seifert
- Mr. and Mrs. Alex E. Seldin
- Mr. Paul Selvaggi
- Dr. Kathryn Sepelyyak Kirsch
- Dr. Sabah Servaes
- Mr. and Mrs. Andrew H. Shaer
- Mr. and Mrs. Jesse R. Shafer
- Dr. Gene Shaffer
- Mr. and Mrs. Bruce H. Shapiro
- Dr. Joan P. Shapiro and Dr. Irving M. Shapiro
- Mr. Stephen S. Shatz
- Mr. and Mrs. James B. Shaw
- Dr. Judy A. Shea
- Dr. and Mrs. Charles L. Shear
- Shell Family Charitable Fund
- Shelley and Steven Harris Foundation
- Mr. Scott Shepard
- Mr. and Mrs. Peter M. Sherman
- Mr. Brendan J. Sherman
- Mr. and Mrs. Bruce J. Shook
- Mr. and Mrs. Larry Shore
- Mr. and Mrs. Edward K. Short
- Ms. Allison Showalter
- Dr. Aseem R. Shukla
- Mr. Richard Shute
- The Sidewater Family Foundation, Inc.
- Mr. and Mrs. Eric S. Siegel
- Silas Bolef Company
- Mr. and Mrs. Marc M. Silbert
- Mr. Barry Silver
- Mr. Arthur R. Silverberg
- Ms. Kaja Silverman
- Mrs. Florence R. Silvers
- Mrs. Elizabeth Silver-Schack
- Mr. Mike Simard

continued...

\$1,000-\$4,999 continued...

- The Simon Charitable Fund
- Mr. and Mrs. Joseph T. Singer
- Eileen Skromak-Moghadam, M.D.
- Mr. and Mrs. Jerald E. Slipakoff
- Mr. William R. Small
- Mr. David M. Smith
- Mr. and Mrs. George R. Smith
- Mr. and Mrs. Donald W. Smith
- Mr. and Mrs. Christopher Smith
- Ms. Emily Smith
- Mr. and Mrs. Ivan R. Snyder
- Mr. Jeffrey Snyder
- Ms. Sandy Snyder
- Mr. Thomas P. Sontag
- Mr. Enrico R. Sorrentino
- Ms. Margaret A. Spaeder Hodges
- Mr. and Mrs. Barry Spector
- Dr. Lisa A. Speicher
- Mr. Todd Sprinkle
- Mr. Michael St John
- St. John's Presbyterian Church
- Mr. and Mrs. Arthur P. Staddon
- Mr. Robert J. Stadnicki
- Mr. and Mrs. Gregory G. Stahl
- Mrs. Paul A. Staley
- Mr. James Stambaugh
- The Stanford-Coleman Fund
- Mr. and Mrs. John H. Stanger
- Ms. Antoinette N. Starr
- Mr. and Mrs. Harold Starr
- Ms. Elizabeth A. Starrantino
- Mr. and Mrs. Daniel Staud
- Stephen and Nancy Rauscher Charitable Fund
- Mr. Saul Sternberg
- Steven A. & Gloria E. Ellers Fund
- Mr. and Mrs. Leonard Stevens
- Stitz Coleman Charitable Fund
- Elizabeth Stokes and Lynne E. Brown
- Mr. and Mrs. Michael A. Stolper
- Mr. and Mrs. Larry D. Stone
- Mr. Peter Stork
- Mr. Bryan Storm
- Mr. and Mrs. William J. Strahan
- Strategy Arts
- Ella Strattis
- Mr. Michael Strickland
- Mr. and Mrs. John Strobel
- Ms. Ewa D. Strzelecka
- Stuart Kahn Associates, LLC
- Mr. Patrick J. Sullivan
- Sun East Federal Credit Union
- Mr. and Mrs. John Surry
- The Susan Best & Fran Talarowski Fund
- Mr. Warren Suss
- Dr. and Mrs. Alex M. Siegel
- Mr. and Mrs. Stuart R. Suter
- Ms. Valerie Suter
- Ms. Sheila Sutton
- The Suzanne & Norman Cohn Family Fund
- Mr. Sanjeev Swami and Dr. Ines C. Lin
- Mr. Richard Swartz and Ms. Wendy Harris
- Dr. Robert W. Sweetman
- Mr. and Mrs. Matthew J. Swett
- Ms. Joyce Swoyer
- Mrs. Crystal Sydor
- Mrs. Jackie Szafara
- Mr. Nguyen Ta
- Mr. Kenn Tacchino
- Mr. and Mrs. Walter J. Taggart
- Dr. and Mrs. Ulrich F. Taglieber
- TAH Fund
- Drs. Ricky and Sandra Takai
- Bryn Tamarkin
- Mr. and Mrs. Greg W. Tanner
- Mr. and Mrs. Stephen M. Taran
- Target Corporation
- Ms. Margaret Tauscher
- Mr. Stuart Taylor
- Mr. Todd Taylor and Ms. Ellen Boscov
- Tech Clarity Inc.
- The Tega Fund
- Ms. Barbara A. Teichert
- Mr. Frank Terpolilli
- Terry and Heidi Kelly Charitable Fund
- Thales and Sally Bowen Fund
- Mr. Richard Thatcher Jr.
- The Thomas Family Charitable Fund
- Mr. Mitchell L. Thompson
- Mr. and Mrs. John Thompson
- Mr. and Mrs. Charles D. Thompson
- Mr. and Mrs. J. Kirk Thompson
- Thomson Reuters
- Ms. Annette Tobia
- Ms. Patricia D. Tobin
- Mr. and Mrs. Charles Todd
- Dr. and Mrs. Lawrence W. C. Tom
- Mr. and Mrs. David C. Toomey
- Mr. and Mrs. Joseph M. Torsella
- The Tow Foundation
- Mrs. Anna Towers
- Toyota Financial Services
- Toyota New York Region
- Mr. Lester Traband
- Mr. Dennis Trainer

continued...

\$1,000-\$4,999 continued...

- Ms. Rebecca A. Trainor
- Ms. Lynette S. Treible
- Ms. Brigitte Trevidic and Mr. James M. Weinrott
- Ms. Nimisha Trivedi
- Mr. and Mrs. James Trombadore
- Mr. Simon J. Trowell
- Ms. Marcie Trump
- Mr. and Mrs. Thomas D. Tryon
- Mr. and Mrs. Joseph L. Turchi
- Mr. and Mrs. Jeffrey P. Turner
- Two Men and a Truck
- Mr. and Mrs. Irving Tyler
- The Tzedek Fund
- Mr. and Mrs. Steven J. Udicious
- Mr. and Mrs. Michael P. Uhrich
- Mr. and Mrs. Richard L. Umbrecht
- United Way of Allegheny
- United Way of Delaware
- United Way Of Greater Atlanta
- United Way of Greater Portland
- United Way of the Capital Region
- USA Architects, Planners & Interior Designers, P.A.
- Ms. Marlene Valcich
- Mr. Christophe Van Den Bulte
- Mr. and Mrs. Cornelis van der Linden
- Mr. and Mrs. Vincent J. B. Van Laar
- Mrs. Donna Vanzile
- Vegari Foundation
- Mrs. Jhonnette D. Venne
- Mr. and Mrs. Ricardo Verges
- Ms. Sara Vernon Sterman
- Mr. Robert E. Verrecchia and Ms. Margaret L. McKinley
- The Vershinski Fund
- Ms. Cynthia A. Vicente
- Ms. Patricia Vicino
- The Vincent J. Pappas Family Foundation
- Ms. Nina Vitow
- Mrs. Arlene Voellm
- Mr. Jonathan C. Vogan
- Mr. Donald Vogel
- Mr. and Mrs. James Volk
- Mr. Paul von Behren
- Mr. Russell E. Wagner
- Mr. Charles C. Walbridge
- Waldman Research, LLC
- Mr. and Mrs. Robert D. Waldron
- Ms. Suzanne Walker and Mr. Thomas Gilmore
- Dr. David Walker
- Ms. Martha J. Wallace
- Mr. Brian J. Walling
- Wallingford Presbyterian Church
- Mrs. Donna A. Walsh
- Mr. and Mrs. Hans E. Huerkens
- The Warner Family Charitable Fund
- Mr. and Mrs. Jack Warnock
- Mr. and Mrs. Gregory M. Warshaw
- Mr. and Mrs. Scott M. Wartel
- Ms. Barbara M. Watson
- Dr. Marcia G. Watson
- Mr. and Mrs. David N. Watson
- Mr. Steven J. Watter and Ms. Katherine P. Heston
- Mr. and Mrs. Kirke D. Weaver
- Mr. and Mrs. William Y. Webb
- Mr. and Mrs. Timothy J. Weber
- Mr. and Mrs. Gregory J. Webster
- Dr. Philip Wedegaertner and Ms. Jane Fries
- Ms. Amanda J. Weidman and Mr. Kenneth C. Whang
- Mr. Steven R. Weiler
- Mr. and Mrs. Frederick T. Weis, Jr.
- Ms. Judith Weiss
- Dr. Richard L. Weiss
- Mr. and Mrs. Donald Weiss
- Dr. David Weiss
- Mr. Laurence Weithers
- Ms. Judy F. Wellington
- The Wendy and Gregory Gosfield Fund
- Mr. James Werber
- Ms. Daneen Werner
- Ms. Sally T. Werntz
- Mr. Richard A. Wertime
- Mr. and Mrs. Martin M. Whalen
- Mr. Scott J. Wheeler
- Mr. Geoffrey G. Bado and Ms. Loralene F. White
- Mr. Russell J. Whiteman and Ms. Gretchen Berry
- Mr. and Mrs. Dale Whitman
- Ms. Lois Whitman
- WHY, Inc.
- Mr. and Mrs. Gregory J. Wiber
- Dr. Eric Wickstrom
- Mr. Steven J. Wieland and Ms. Susan E. Barr
- Ms. Matla Wiener
- Mr. and Mrs. Thomas G. Wiercinski
- The Wilding Family Foundation
- Mr. and Mrs. David W. Wilkie
- William Goldman Foundation
- William P. Liberi & Linda C. Wingate Donor Advised Fund

continued...

\$1,000-\$4,999 continued ...

- Mr. Philip F. Williams
- Mr. Richard N. Williams III
- Dr. and Mrs. James Wilson
- Mr. Robert Wishnick
- Mr. Arnold Witte
- Ms. Leatrice Wlock
- Mr. John Wojcik
- Wolf Family Fund
- Ms. Kelley Wolfe
- Nancy J. Weissman and Edward F. Wolff
- Ms. Janet G. Wolgemuth
- Mr. David Wong
- Dr. Cindy Wong
- Mr. Geoffrey L. Woolery
- WPHL-TV, Inc.
- Wurster Family Foundation
- Mr. Max R. Yaffe
- Yagoda Donor Advised Fund
- Mr. Michael Yampolsky
- Mr. Jon Yardney and Ms. Carolyn Eisen
- Mrs. Akhila Yarlagadda

- Sharon Yoh and Harold Yoh
- Ms. Laura J. York
- Mr. Patrick Young
- Mr. James Young
- Ms. Pamela Young
- Yu-Ning Wong Fund
- Mr. and Mrs. Matthew J. Zagwoski
- Mr. and Mrs. John F. Zeis
- Mr. G. Richard Zeller
- Mr. and Mrs. Thomas E. Zemaitis
- Zenith Insurance Company
- Ms. Allison M. Zibelli
- Mr. Sherwin E. Zitomer
- Mr. and Mrs. Robert J. Zucosky

IN-KIND DONORS

Donations come in all shapes and sizes, and we could not do this work without the generous support of our partners.

- American Airlines
- Aramark
- Bentley Truck Services, Inc.
- Comcast, Inc.
- Community Professional Loudspeakers
- Creative Engagement
- Lawrence Delgatto
- Discenza Business Continuity Solutions
- Giant Food Stores, LLC
- Patrick Moeller
- SEPTA

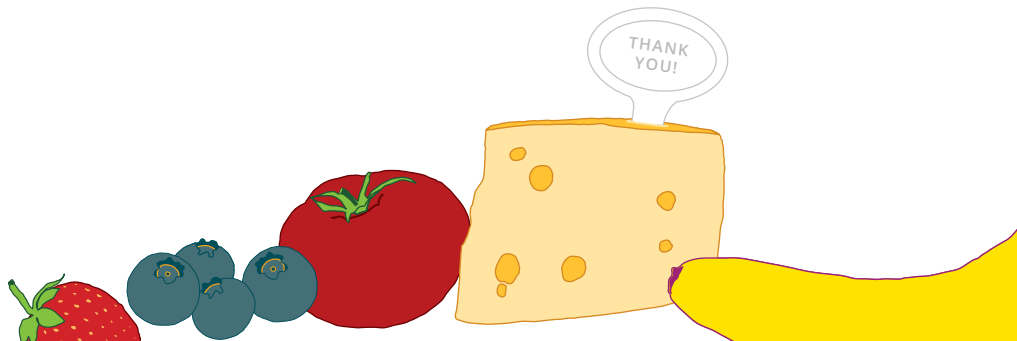

2019 BOARD OF DIRECTORS

- Noel Eisenstat
Principal, Reinvestment Fund
Chair

- Dixieanne James
President and COO Elect –
Einstein Philadelphia
Vice Chair

- Karyn Polak
Deputy General Counsel,
Asset Management Group,
PNC Bank, National Association
Vice Chair

- Bassam Awadalla
Region Executive – Bank of America

- Samuel H. (“Sam”) Baker
Managing Director – Allen & Co., LLC

- Robert J. (“BJ”) Clark
Associate – Ballard Spahr LLP

- Anika (“Niki”) Hawkins
Director of Community Affairs –
WPVI-TV 6ABC

- Elizabeth Ireland
Partner – Grant Thornton

- Alan E. Casnoff
Partner, P&A Associates
Vice Chair

- John Hollway
Associate Dean, University
of Pennsylvania Law School
Vice Chair

- Robert Kane
Market President – Key Bank

- Pamela Rainey Lawler
Founder, Philabundance

- Marissa Meyers
Practitioner-Researcher – The Hope
Center for College, Community and Justice

- Milton Pratt, Jr.
SVP – The Michael Development Company

- Andrew Sandifer
Exec. VP and CFO –
FMC Corporation
Treasurer

- Pam Carter, PhD
Dean of Business and Technology –
Community College of Philadelphia
Secretary

- Martin Phillips
CEO – Tarnhelm Therapeutics, Opsidio LLC

- John Ruane
Chief Merchandising Officer/SVP
Merchandising – Giant Martins Stores

- Nora Swimm
SVP for Human Resources and Corp
Client Services – PJM Interconnection

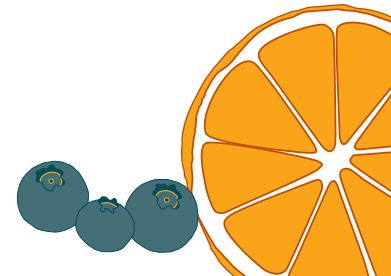
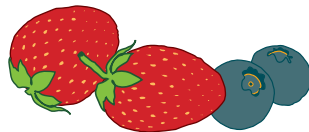

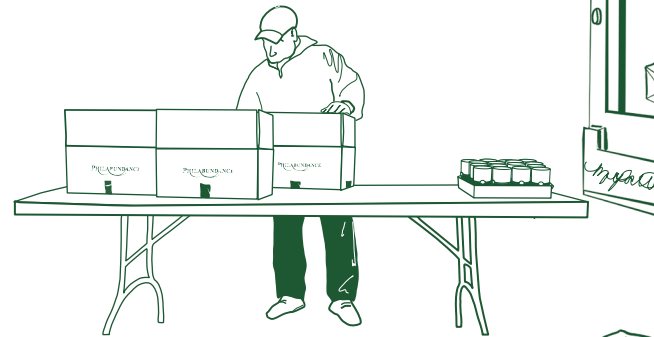

Philabundance works to drive hunger from our communities today
and end hunger for good. Learn more at Philabundance.org.

3616 SOUTH GALLOWAY STREET, PHILADELPHIA, PA 19148 • (215) 339-0900